

ORDINANCE NO. 2006-01-02

AN ORDINANCE PROVIDING FOR THE ANNEXATION INTO THE CITY OF WESTON, TEXAS TERRITORY DESCRIBED AS 329.2256 ACRES OF THAT CERTAIN 31.769 ACRE TRACT, 16.70 ACRE TRACT, 16.70 ACRE TRACT, 92.816 ACRE TRACT, AND 823.48 ACRE TRACT SITUATED IN THE A.J. CULWELL SURVEY, ABSTRACT NO. 209 AND THE GRIZZELL KENNEDY SURVEY, ABSTRACT NO. 498, COLLIN COUNTY, TEXAS, FOR ALL MUNICIPAL PURPOSES; APPROVING A SERVICE PLAN FOR SUCH TERRITORY; PROVIDING THAT THIS ORDINANCE SHALL BE CUMULATIVE OF ALL ORDINANCES; PROVIDING A SEVERABILITY CLAUSE; AND PROVIDING AN EFFECTIVE DATE.

WHEREAS, the City of Weston, Texas is a general-law municipality located in Collin County, created in accordance with the provisions of Chapter 6 of the Local Government Code and operating pursuant to the enabling legislation of the State of Texas; and

WHEREAS, by proper petition, the property owner requested that his property be annexed into the City of Weston; and

WHEREAS, after proper notice was provided in accordance with Chapter 43 of the Texas Local Government Code, public hearings on the proposed annexation were held before the Weston City Council, said hearing dates being not more than forty days nor less than twenty days before the adoption of this ordinance on first reading; and

WHEREAS, all of the property described herein is adjacent to and within the exclusive extraterritorial jurisdiction of the City of Weston; and

WHEREAS, a Service Plan has been prepared and presented at the public hearings and is attached to and adopted with this Ordinance; and

WHEREAS, all requirements of law have been met to require this annexation, including compliance with the provisions of Chapter 43 of the Texas Local Government Code.

NOW, THEREFORE, BE IT ORDAINED BY THE CITY COUNCIL OF THE CITY OF WESTON, TEXAS:

SECTION 1. ANNEXATION

That all portions of the following parcel (the "Territory") located in Collin County, Texas, being comprised of 329.2256 acres of that certain 31.769 acre tract, 16.70 acre tract, 16.70 acre tract, 92.816 acre tract, and 823.48 acre tract situated in the A.J. Culwell Survey, Abstract No. 209 and the Grizzell Kennedy Survey, Abstract No. 498, Collin County, Texas are hereby annexed to the City of Weston as a part of the City for all municipal purposes, and the city limits are extended to include such Territory, being more particularly described on Exhibit "A" attached to and incorporated in this Ordinance for all purposes.

SECTION 2. RIGHTS AND DUTIES OF OWNERS AND INHABITANTS IN NEWLY ANNEXED AREA

The owners and inhabitants of the Territory are entitled to all of the rights and privileges of all other citizens and property owners of the City of Weston, and are bound by all acts, ordinances, and all other legal action now in full force and effect and all those which may be subsequently adopted.

SECTION 3. OFFICIAL MAP

The official map and boundaries of the City, previously adopted, are amended to include the Territory as a part of the City of Weston, Texas. The City Secretary is directed and authorized to perform or cause to be performed all acts necessary to correct the official map of the City to add the territory annexed as required by law.

SECTION 4. FILING CERTIFIED COPY

The City Secretary is directed to file or cause to be filed a certified copy of this ordinance in the office of the county clerk of Collin County, Texas.

SECTION 5. SERVICE PLAN

The Service Plan, attached as Exhibit "B" and incorporated in this Ordinance, is approved in all things and made a part of this ordinance for all purposes.

SECTION 6. CUMULATIVE CLAUSE

This ordinance shall be cumulative of all provisions of ordinances of the City of Weston, Texas, except where the provisions of this ordinance are in direct conflict with the provisions of such ordinances, in which event the conflicting provisions of such ordinances are hereby repealed.

SECTION 7. SEVERABILITY CLAUSE

Should any section or part of this ordinance be held unconstitutional, illegal or invalid, or the application thereof, the unconstitutionality, illegality, invalidity or ineffectiveness of such section or part shall in no way affect, impair or invalidate the remaining portion or portions thereof, but as to such remaining portions, the same shall be and remain in full force and effect.

SECTION 8. AREAS EXCEPTED FROM ANNEXATION

Should this ordinance for any reason be ineffective as to any part of the area hereby annexed to the City of Weston, such ineffectiveness of this ordinance as to any such part or parts of any such area shall not affect the effectiveness of this ordinance as to the remainder of such area. The City Council hereby declares it to be its purpose to annex to the City of Weston every part of the area described in Section 1 of this ordinance, regardless of whether any part of such described area is hereby not effectively annexed to the City. Provided, further, that if there is included within the general description of territory set out in Section 1 of this ordinance to be hereby annexed to the City of Weston any lands or area which are presently part of and included within the limits of any other City, Town or Village, or which are not within the City of Weston's jurisdiction to annex, the same is hereby excluded and excepted from the territory to be annexed hereby as fully as if such excluded and excepted area were expressly described herein.

SECTION 9. EFFECTIVE CLAUSE

This ordinance shall be in full force and effect from and after its passage,

AND IT IS SO ORDAINED.

PASSED AND APPROVED this the 10TH day of JANUARY 2006.

Patti Harrington
Patti Harrington, Mayor

ATTEST:
Susan M Coffey
Susan M Coffey, City Secretary



RECEIVED

JUL 06 2005

City of Weston

PETITION REQUESTING EXPANSION OF ETJ
AND FULL ANNEXATION

STATE OF TEXAS §
 §
COUNTY OF COLLIN §

TO THE MAYOR AND GOVERNING BODY OF THE CITY OF WESTON,
COLLIN COUNTY, TEXAS:

The undersigned owner of a portion of the hereinafter described tract(s) of land, being more particularly described by metes and bounds description in Exhibit "A" (the "Area"), attached hereto and incorporated herein by reference for all purposes of this Petition, does hereby petition your Honorable Body to 1) expand the extraterritorial jurisdiction of the City of Weston to include the Area; and 2) annex all parts of the Area into the City of Weston so that the entire Area shall be included within the incorporated City of Weston, Texas, and does hereby certify and represent the following:

1. The Area is contiguous to the existing corporate limits and extraterritorial jurisdiction of the City of Weston; and
2. The Area is not included in the extraterritorial jurisdiction of any other municipality; and
3. The Area is vacant and without residents or has less than three qualified resident voters; and
4. The Area is one-half mile or less in width.

Paul W Bayle

STATE OF TEXAS §
 §
COUNTY OF COLLIN §

This instrument was acknowledged before me on the 6 day of July, 2005, by JOYCE AGRE.

Joyce Agre
Notary Public in and for the
State of Texas

My Commission Expires:
10-12-05

JOYCE AGRE
Type or Print Notary's Name

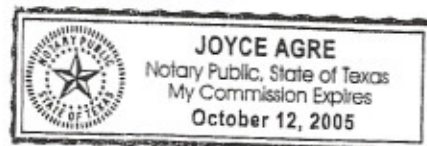

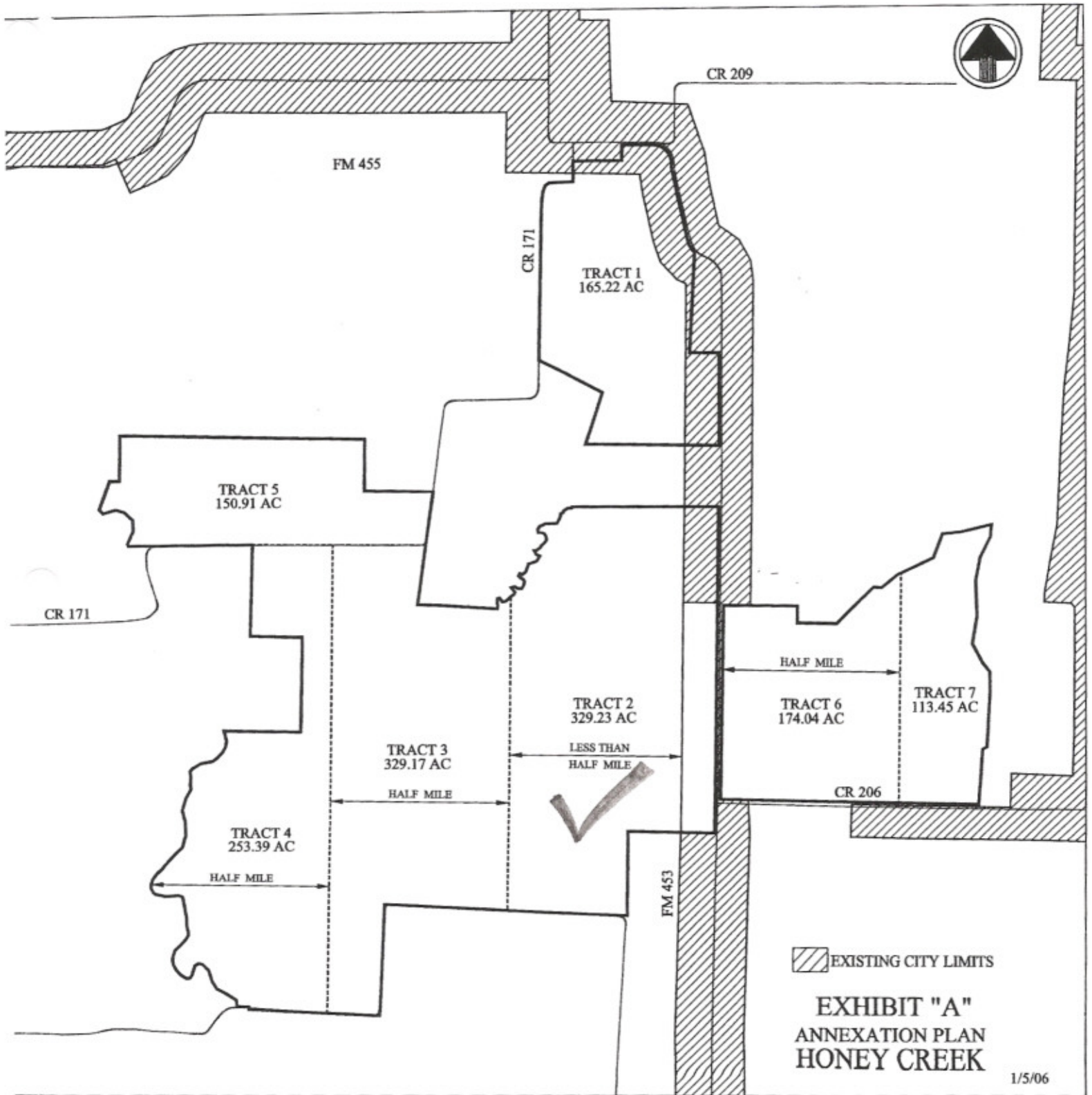

EXISTING CITY LIMITS

EXHIBIT "A"
ANNEXATION PLAN
HONEY CREEK

EXHIBIT "A"**PROPERTY DESCRIPTION
TOWN OF WESTON ANNEXATION
329.2256 ACRE TRACT 2**

BEING a part of that certain called 31.769 acre tract of land conveyed to Honey Creek Ranch Corporation by deed recorded in Volume 4929, Page 3986 of the Deed Records of Collin County, Texas, a part of that certain called 16.70 acre tract of land conveyed to Glidewell T. Fletcher by deed recorded in Volume 3985, Page 616, a part of that certain called 16.70 acre tract of land conveyed to Bobby J. Bradley by deed recorded in County Clerk File No. 95-0008551, a part of that certain called 92.816 acre tract of land conveyed to Raymond E. Marshall by deed recorded in Volume 4539, Page 956 and a part of that certain called 823.48 acre tract of land conveyed to Honey Creek Ranch Corporation by deed recorded in Volume 4768, Page 3562, in the A.J. Culwell Survey, Abstract No. 209 and the Grizzell Kennedy Survey, Abstract No. 498, situated in Collin County, Texas, and being more particularly described as follows:

BEGINNING at a Southeast corner of said 823.48 acre tract and the Northeast corner of that certain called 133 acre tract of land conveyed to L.M. King by deed recorded in Volume 1011, Page 643, and being on the West line of that certain called 135.2 acre tract of land conveyed to Bob B. Caveness by deed recorded in Volume 2964, Page 67;

THENCE along the North line of said 133 acre tract and the approximate centerline of County Road No. 170 as follows:

North 87°29'30" West, 1185.40 feet;

North 86°50'48" West, 518.95 feet;

North 87°01'16" West, 60.92 feet;

THENCE North 0°53' East, 4701.64 feet to a point on the Westerly line of said 92.816 acre tract and being on the approximate centerline of a creek;

THENCE along said Westerly line of said 92.816 acre tract and said centerline of said creek as follows:

North 60°37'03" East, 27.43 feet;

North 18°59'30" East, 40.62 feet;

North 37°19'53" West, 87.83 feet;

North 71°41'47" East, 58.42 feet;

South 48°51'50" East, 47.15 feet;

South 85°52'54" East, 62.77 feet;
North 29°19'57" East, 64.88 feet;
North 7°33'36" East, 57.41 feet;
North 21°44'18" West, 37.48 feet;
North 61°42'22" West, 44.09 feet;
North 44°18'13" West, 44.44 feet;
North 26°56'05" East, 39.93 feet;
South 61°43'02" East, 39.43 feet;
North 49°20'44" East, 74.01 feet;
North 17°35'10" East, 121.90 feet;
North 71°33'06" East, 126.55 feet;
North 29°34'08" East, 87.48 feet;
North 62°59'50" West, 57.28 feet;
North 26°28'24" West, 62.99 feet;
North 76°07'32" East, 34.82 feet;
North 56°13'06" East, 64.02 feet;
North 27°53'19" East, 38.28 feet;
North 43°17'28" East, 38.05 feet;
North 38°00'38" East, 37.56 feet;
North 45°16'00" East, 34.73 feet;
North 10°24'56" West, 54.97 feet;
North 25°31'31" West, 54.27 feet;
North 62°21'26" West, 37.05 feet;
North 86°44'53" West, 53.33 feet;
North 8°59'37" West, 51.27 feet;

North 32°14'59" East, 55.27 feet;

North 66°28'37" East, 43.00 feet;

North 62°02'32" East, 59.07 feet;

South 74°28'08" East, 36.48 feet;

North 82°47'05" East, 62.10 feet;

South 81°56'13" East, 40.41 feet;

North 70°42'36" East, 27.74 feet;

North 26°23'44" East, 102.60 feet;

North 7°54'16" East, 48.05 feet;

North 58°52'31" East, 46.08 feet;

North 9°28'47" East, 24.35 feet;

North 55°45'42" East, 69.59 feet;

North 87°31'43" East, 63.69 feet;

North 19°02'56" East, 19.08 feet to an iron pipe found at the Northwest corner of said 92.816 acre tract;

THENCE South 89°39'43" East along the North line of said 92.816 acre tract and the South line of that called 19.687 acre tract conveyed to Blake Bickham by deed recorded in Volume 4407, Page 2062, passing an iron rod found at its southeast corner at 1030 feet, more or less, and continuing along said North line of said 92.816 acre tract and along the South lines of that called 14.44 acre tract conveyed to Anthony M. Del Plato by deed recorded in Volume 4327, Page 2520 and that called 3.0114 acre tract conveyed to Milton D. White by deed recorded in Volume 4476, Page 2323, a total distance of 1739.32 feet to a point on the existing boundary limit of the Town of Weston;

THENCE along the existing boundary limit of the Town of Weston as follows:

South 1°01'19" West, 448.91 feet;

South 0°51'29" West, 1063.70 feet to a point on the South line of said 92.816 acre tract;

THENCE South 0°53' West, 1145.50 feet;

THENCE South 1°00'24" West, 571.21 feet;

THENCE South 0°40'27" West, 227.62 feet;

THENCE South 0°52'21" West, 430.20 feet;

THENCE South 0°56'45" West, 786.33 feet;

THENCE South 1°08'17" West, 208.36 feet to a point on the South line of said 31.769 acre tract;

THENCE North 87°52'41" West along the North line of said 135.2 acre tract and South line of said 31.769 acre tract, 39.14 feet;

THENCE North 88°29'46" West, continuing along said line, 799.03 feet to an iron rod found at the Southwest corner of said 31.769 acre tract and the Northwest corner of said 135.2 acre tract;

THENCE South 0°38'03" West along the West line of said 135.2 acre tract, 1274.89 feet to the PLACE OF BEGINNING, and containing 329.2256 acres of land, more or less.

BEARING BASIS: Bearings of record called out in deed of 823.48 acre tract conveyed to Honey Creek Ranch Corporation recorded in Volume 4768, Page 3562 of the Deed Records of Collin County, Texas.



SCALE 1" = 100'

BEARING MAPS
BEARING MAPS CALLED OUT IN RED
AT THE POINTS OF BEGINNING TO
THE TRACTS HEREIN REFERRED TO
RECORDS IN VOL. 4788, PG. 3082 OF THE
1887 RECORDS OF COLLIN COUNTY, TEXAS.

TRACT NO.	ACRES	DATE
1	1.00	1/1/1900
2	1.00	1/1/1900
3	1.00	1/1/1900
4	1.00	1/1/1900
5	1.00	1/1/1900
6	1.00	1/1/1900
7	1.00	1/1/1900
8	1.00	1/1/1900
9	1.00	1/1/1900
10	1.00	1/1/1900
11	1.00	1/1/1900
12	1.00	1/1/1900
13	1.00	1/1/1900
14	1.00	1/1/1900
15	1.00	1/1/1900
16	1.00	1/1/1900
17	1.00	1/1/1900
18	1.00	1/1/1900
19	1.00	1/1/1900
20	1.00	1/1/1900
21	1.00	1/1/1900
22	1.00	1/1/1900
23	1.00	1/1/1900
24	1.00	1/1/1900
25	1.00	1/1/1900
26	1.00	1/1/1900
27	1.00	1/1/1900
28	1.00	1/1/1900
29	1.00	1/1/1900
30	1.00	1/1/1900
31	1.00	1/1/1900
32	1.00	1/1/1900
33	1.00	1/1/1900
34	1.00	1/1/1900
35	1.00	1/1/1900
36	1.00	1/1/1900
37	1.00	1/1/1900
38	1.00	1/1/1900
39	1.00	1/1/1900
40	1.00	1/1/1900
41	1.00	1/1/1900
42	1.00	1/1/1900
43	1.00	1/1/1900
44	1.00	1/1/1900
45	1.00	1/1/1900
46	1.00	1/1/1900
47	1.00	1/1/1900
48	1.00	1/1/1900
49	1.00	1/1/1900
50	1.00	1/1/1900
51	1.00	1/1/1900
52	1.00	1/1/1900
53	1.00	1/1/1900
54	1.00	1/1/1900
55	1.00	1/1/1900
56	1.00	1/1/1900
57	1.00	1/1/1900
58	1.00	1/1/1900
59	1.00	1/1/1900
60	1.00	1/1/1900
61	1.00	1/1/1900
62	1.00	1/1/1900
63	1.00	1/1/1900
64	1.00	1/1/1900
65	1.00	1/1/1900
66	1.00	1/1/1900
67	1.00	1/1/1900
68	1.00	1/1/1900
69	1.00	1/1/1900
70	1.00	1/1/1900
71	1.00	1/1/1900
72	1.00	1/1/1900
73	1.00	1/1/1900
74	1.00	1/1/1900
75	1.00	1/1/1900
76	1.00	1/1/1900
77	1.00	1/1/1900
78	1.00	1/1/1900
79	1.00	1/1/1900
80	1.00	1/1/1900
81	1.00	1/1/1900
82	1.00	1/1/1900
83	1.00	1/1/1900
84	1.00	1/1/1900
85	1.00	1/1/1900
86	1.00	1/1/1900
87	1.00	1/1/1900
88	1.00	1/1/1900
89	1.00	1/1/1900
90	1.00	1/1/1900
91	1.00	1/1/1900
92	1.00	1/1/1900
93	1.00	1/1/1900
94	1.00	1/1/1900
95	1.00	1/1/1900
96	1.00	1/1/1900
97	1.00	1/1/1900
98	1.00	1/1/1900
99	1.00	1/1/1900
100	1.00	1/1/1900

TRACT NO.	ACRES	DATE
101	1.00	1/1/1900
102	1.00	1/1/1900
103	1.00	1/1/1900
104	1.00	1/1/1900
105	1.00	1/1/1900
106	1.00	1/1/1900
107	1.00	1/1/1900
108	1.00	1/1/1900
109	1.00	1/1/1900
110	1.00	1/1/1900
111	1.00	1/1/1900
112	1.00	1/1/1900
113	1.00	1/1/1900
114	1.00	1/1/1900
115	1.00	1/1/1900
116	1.00	1/1/1900
117	1.00	1/1/1900
118	1.00	1/1/1900
119	1.00	1/1/1900
120	1.00	1/1/1900
121	1.00	1/1/1900
122	1.00	1/1/1900
123	1.00	1/1/1900
124	1.00	1/1/1900
125	1.00	1/1/1900
126	1.00	1/1/1900
127	1.00	1/1/1900
128	1.00	1/1/1900
129	1.00	1/1/1900
130	1.00	1/1/1900
131	1.00	1/1/1900
132	1.00	1/1/1900
133	1.00	1/1/1900
134	1.00	1/1/1900
135	1.00	1/1/1900
136	1.00	1/1/1900
137	1.00	1/1/1900
138	1.00	1/1/1900
139	1.00	1/1/1900
140	1.00	1/1/1900
141	1.00	1/1/1900
142	1.00	1/1/1900
143	1.00	1/1/1900
144	1.00	1/1/1900
145	1.00	1/1/1900
146	1.00	1/1/1900
147	1.00	1/1/1900
148	1.00	1/1/1900
149	1.00	1/1/1900
150	1.00	1/1/1900

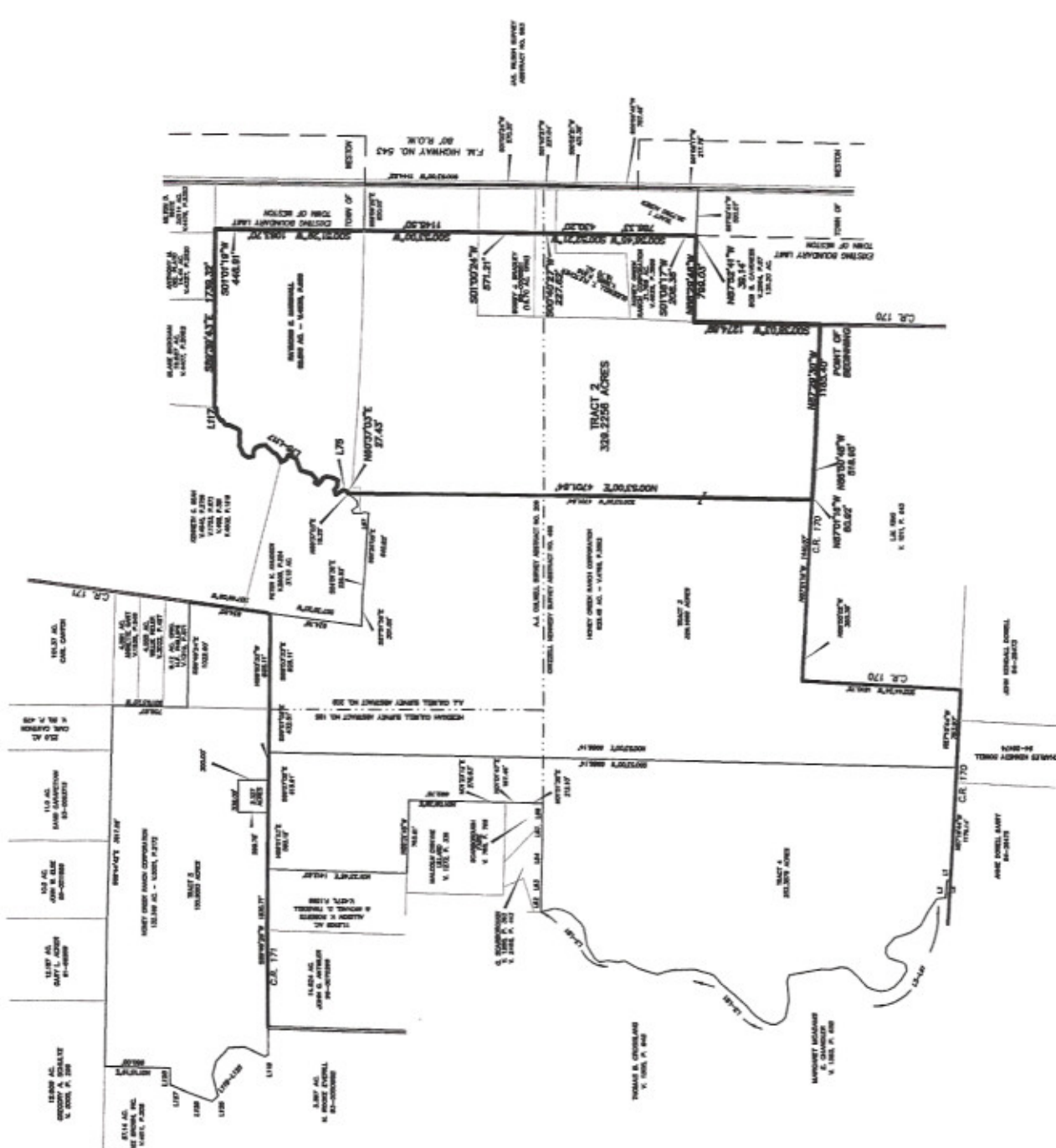

ASSOCIATION EXHIBIT
TOWN OF WESTON
338.2256 ACRES TRACT 2
COLLIN COUNTY, TEXAS
C.A.P. SURVEILLING, L.P.D.
1840 WESTWAY ROAD, SUITE 100
FARMERSVILLE, TEXAS 75844
C.A.P. SURVEILLING, L.P.D.
1840 WESTWAY ROAD, SUITE 100
FARMERSVILLE, TEXAS 75844

SEE ATTACHED PROPERTY DESCRIPTION

**CITY OF WESTON
ANNEXATION SERVICE PLAN**

For land in the City of Weston, Texas, described in the attached and incorporated Exhibit "A," services mandated by Chapter 43 of the Texas Local Government Code will be provided in accordance with the following service plan and the attached and incorporated Development Agreement (Exhibit "B" hereto). To the extent the provisions of this service plan conflict with the provisions of the attached Development Agreement, that Development Agreement will control.

SERVICES TO BE PROVIDED ON THE EFFECTIVE DATE OF ANNEXATION

1. POLICE PROTECTION

The City of Weston, Texas does not provide police protection within the City. Police protection may be available through the Collin County Sheriff's office.

2. FIRE PROTECTION AND AMBULANCE SERVICE

The City of Weston, Texas does not provide fire or EMS service protection. Fire protection may be available through the Weston Volunteer Fire Department.

3. SOLID WASTE COLLECTION

At the present time the City of Weston, Texas, is using a designated, specified contractor for collection of solid waste and refuse within the city limits of the City of Weston, Texas. Upon payment of any required deposits and the agreement to pay lawful service fees and charges, solid waste collection will be provided to citizens in the newly annexed area to the extent that the City's contractor has access to the area to be serviced.

4. MAINTENANCE OF WATER AND WASTE WATER FACILITIES

The City does not own or maintain any water or wastewater facilities. Water service may be available through the Weston Water Supply Corp., Gunter Rural Water Supply or the North Collin Water Supply Corp.

5. MAINTENANCE OF ROADS AND STREETS

Any and all public roads, streets or alleyways which have been dedicated to the City of Weston, Texas, or which are owned by the City of Weston, Texas, shall be maintained to the same degree and extent that other roads, streets and alleyways are maintained in areas with similar topography, land use and population density. Any and all lighting of roads, streets and alleyways which may be positioned in a right-of-way, roadway or utility company easement shall be maintained by the applicable utility company servicing the City of Weston, Texas, pursuant to the rules, regulations and fees of such utility.

6. MAINTENANCE OF PARKS, PLAYGROUNDS AND SWIMMING POOLS

The City Council of the City of Weston, Texas, is not aware of the existence of any parks, playgrounds or swimming pools now located in the area proposed for annexation. In the event any such parks, playgrounds or swimming pools do exist and are public facilities, the City of Weston, Texas, will maintain such areas to the same extent and degree that it maintains parks, playgrounds and swimming pools and other similar areas of the City now incorporated in the City of Weston, Texas.

7. MAINTENANCE OF MUNICIPALLY OWNED FACILITY, BUILDING OR MUNICIPAL SERVICE

The City Council of the City of Weston, Texas, is not aware of the existence of any municipally owned facility, building or other municipal service now located in the area proposed for annexation. In the event any such municipally owned facility, building or municipal service does exist and are public facilities, the City of Weston, Texas, will maintain such areas to the same extent and degree that it maintains publicly owned facilities, buildings or municipal services of the City now incorporated in the City of Weston, Texas.

CAPITAL IMPROVEMENTS

1. POLICE PROTECTION, FIRE PROTECTION AND EMERGENCY MEDICAL SERVICES

The City Council of the City of Weston, Texas finds and determines it to be unnecessary to acquire or construct any capital improvement for the purposes of providing police protection, fire protection, or emergency medical services. Because the City of Weston does not provide police, fire or EMS services, the City Council finds and determines that it has at the present time adequate facilities to provide the same type, kind and level of protection and service which is presently being administered to other areas already incorporated in the City of Weston, Texas, with the same or similar topography, land use and population density, without reducing by more than a negligible amount the level of fire, police and emergency services provided within the corporate limits of the City.

2. WATER FACILITIES

The City Council of the City of Weston, Texas, has determined that water is available for point of service extension from the appropriate third party provider in accordance with the City's utility policies and ordinances. Therefore, capital improvements are not necessary to provide full municipal services for water.

3. WASTE WATER FACILITIES

The City Council of the City of Weston, Texas, has determined that wastewater service is unavailable for any area of the City, including the newly annexed area. As a result, capital improvements are not necessary to provide equivalent wastewater service.

4. ROADS AND STREETS

Within 2 ½ years, the City of Weston, Texas, with a cooperative effort of the City's designated utility company, will undertake to provide the same degree of road and street lighting as is provided in areas of similar topography, land use and population density within the present corporate limits of the City of Weston, Texas. Maintenance of properly dedicated roads and streets will be consistent with the maintenance provided by the City to other roads and streets in areas of similar topography, land use and sub-development of the annexed property. Developers will be required pursuant to the ordinances of the City of Weston, Texas, to provide internal and peripheral streets and to construct those streets in accordance with the specifications required by the City of Weston, Texas, for the properly dedicated street. City participation in capital expenditures will be in accordance with city policies.

5. CAPITAL IMPROVEMENTS

Notwithstanding any other provision of this service plan, a landowner within the newly annexed area will not be required to fund capital improvements necessary to provide municipal services in a manner inconsistent with Chapter 395 of the Local Government Code, unless otherwise agreed to by the landowner.

SPECIFIC FINDINGS

The City Council of the City of Weston, Texas finds and determines that this proposed Service Plan will not provide any fewer services, and it will not provide a lower level of service in the area proposed to be annexed than were in existence in the proposed area at the time immediately preceding the annexation process.

Because of the differing characteristics of topography, land utilization and population density, the service levels which may ultimately be provided in the newly annexed area may differ somewhat from services provided other areas of the City of Weston, Texas. These differences are specifically dictated because of differing characteristics of the property and the City of Weston, Texas will undertake to perform consistent with this contract so as to provide the newly annexed area with the same type, kind and quality of service presently enjoyed by the citizens of the City of Weston, Texas who reside in areas of similar topography, land utilization and population.